

NC GRID NORTH NAD 83

SR 1505 DICKENSON ROAD 60' R/W (PUBLIC)

# BLAZE RIDGE FOR SON-LAN DEVELOPMENT

CLEVELAND TOWNSHIP  
JOHNSTON COUNTY  
NORTH CAROLINA  
FEBRUARY 14, 2006  
SHEET 2 OF 3

N/F  
JOE FRANK OGBURN, et al  
DB 424 PG 8  
PIN 1665-13-1196

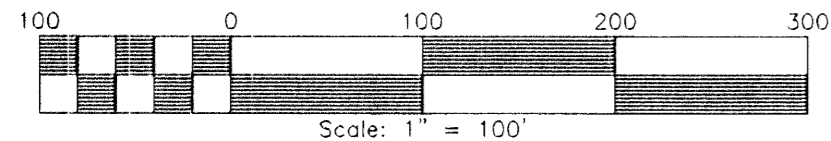

STATE OF NORTH CAROLINA, JOHNSTON COUNTY

THIS INSTRUMENT WAS PRESENTED FOR REGISTRATION AND RECORDING THIS 15 DAY OF March 20 06 AT 3:40:40 PM

CRAIG OLIVE BY *Sonia Stallings*  
REGISTER OF DEEDS DEPUTY REG. OF DEEDS  
RECORDED IN PB 68 PG 74

STATE OF NORTH CAROLINA, JOHNSTON COUNTY  
I, CURK T. LANE, DO HEREBY CERTIFY THAT THIS PLAT WAS DRAWN UNDER MY SUPERVISION FROM AN ACTUAL SURVEY MADE UNDER MY SUPERVISION (DEED DESCRIPTION RECORDED IN BOOK 2809, PAGE 260, ETC.); THAT THE BOUNDARIES NOT SURVEYED ARE CLEARLY INDICATED AS DRAWN FROM INFORMATION FOUND IN BOOK 2809, PAGE 260. THAT THE RATIO OF PRECISION AS CALCULATED IS 1:10,000+; THAT THIS PLAT WAS PREPARED IN ACCORDANCE WITH G.S. 47-30 AS AMENDED. WITNESS MY ORIGINAL SIGNATURE, REGISTRATION NUMBER AND SEAL THIS 15 DAY OF Feb, A.D., 2006

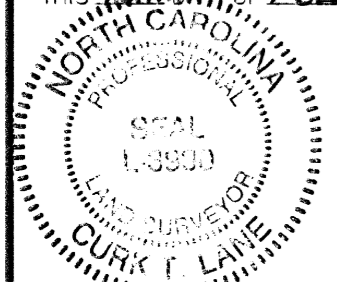

*Curk T. Lane*  
SURVEYOR  
L - 3990  
LICENSE NUMBER

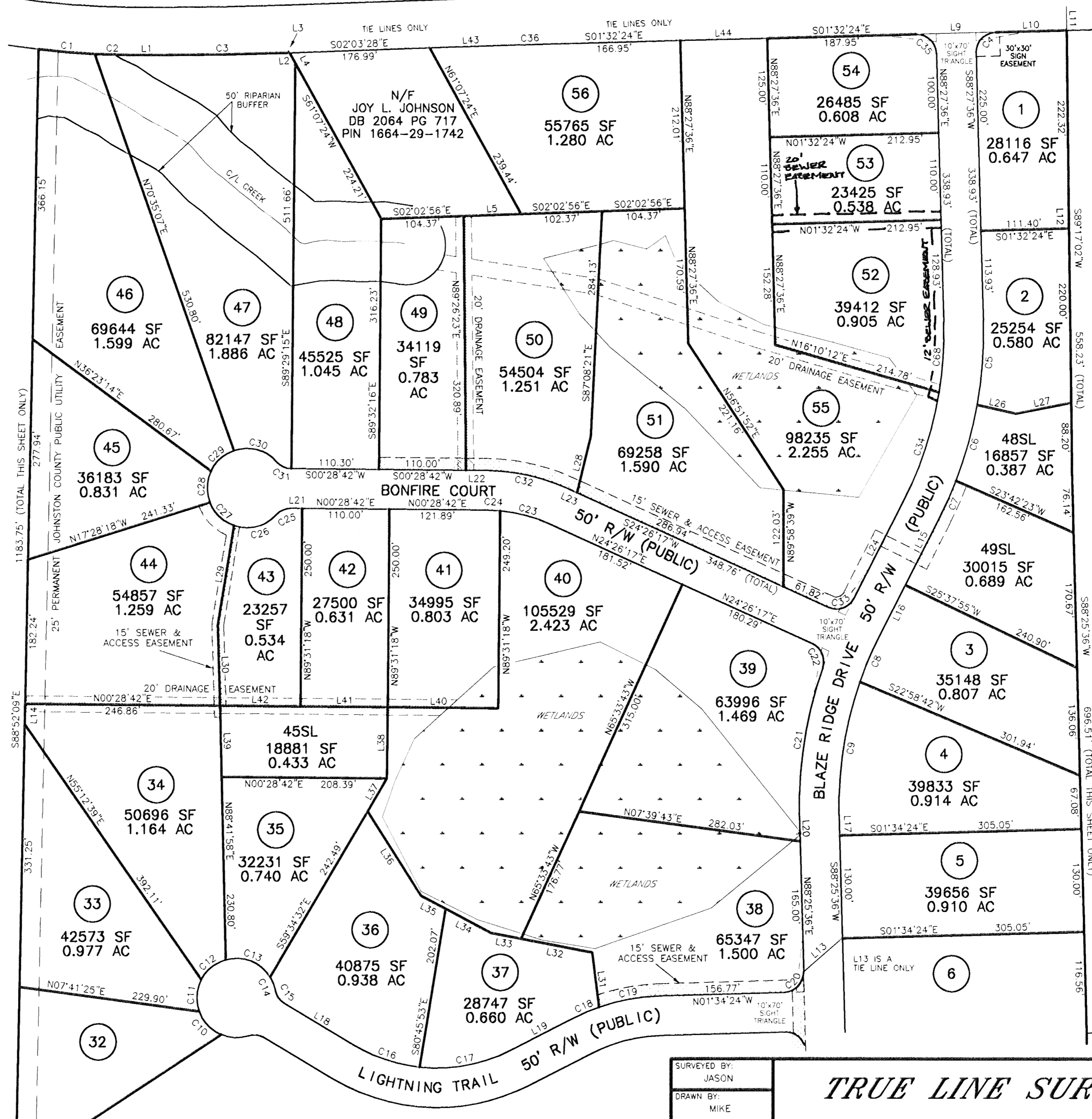

NOTE: L9 & L11 ARE TIE LINES ONLY

NOTE: EXISTING WELL ON LOT 56 TO BE PROPERLY ABANDONED BEFORE ANY BUILDING PERMITS WILL BE ISSUED FOR THAT LOT.

N/F  
WILLIAM DIAS  
EDITH DIAS  
DB 2362 PG 393  
PIN 1664-18-1365

MATCH TO SHEET 3 OF 3

THIS PLAT IS BEING RECORDED IN 3 SHEETS. SEE SHEET 1 OF 3 FOR SUBDIVISION NOTES, CHARTS AND SIGNATURES, AND SHEET 3 OF 3 FOR SUBDIVISION CONTINUATION.

SURVEYED BY:	JASON
DRAWN BY:	MIKE
CHECKED BY:	CURK
DRAWING NAME:	RECORD.DWG
SURVEY DATE:	12-15-05
JOB NO.:	122.182

TRUE LINE SURVEYING, P.C.

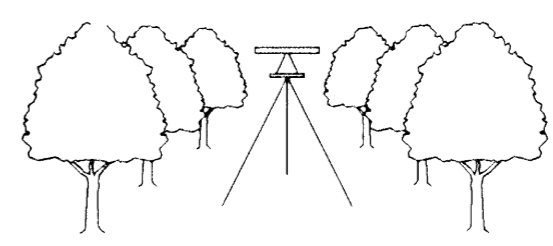

205 WEST MAIN STREET  
CLAYTON, N.C. 27520  
TELEPHONE: (919) 359-0427  
FAX: (919) 359-0428  
www.truelinesurveying.com